

Rev	Date	Description
W2-08	19/02/2021	Design Freeze Issue.
W2-09	12/03/2021	Stage 2 Issue
W2-10	16/04/2021	ISSUED FOR PLANNING

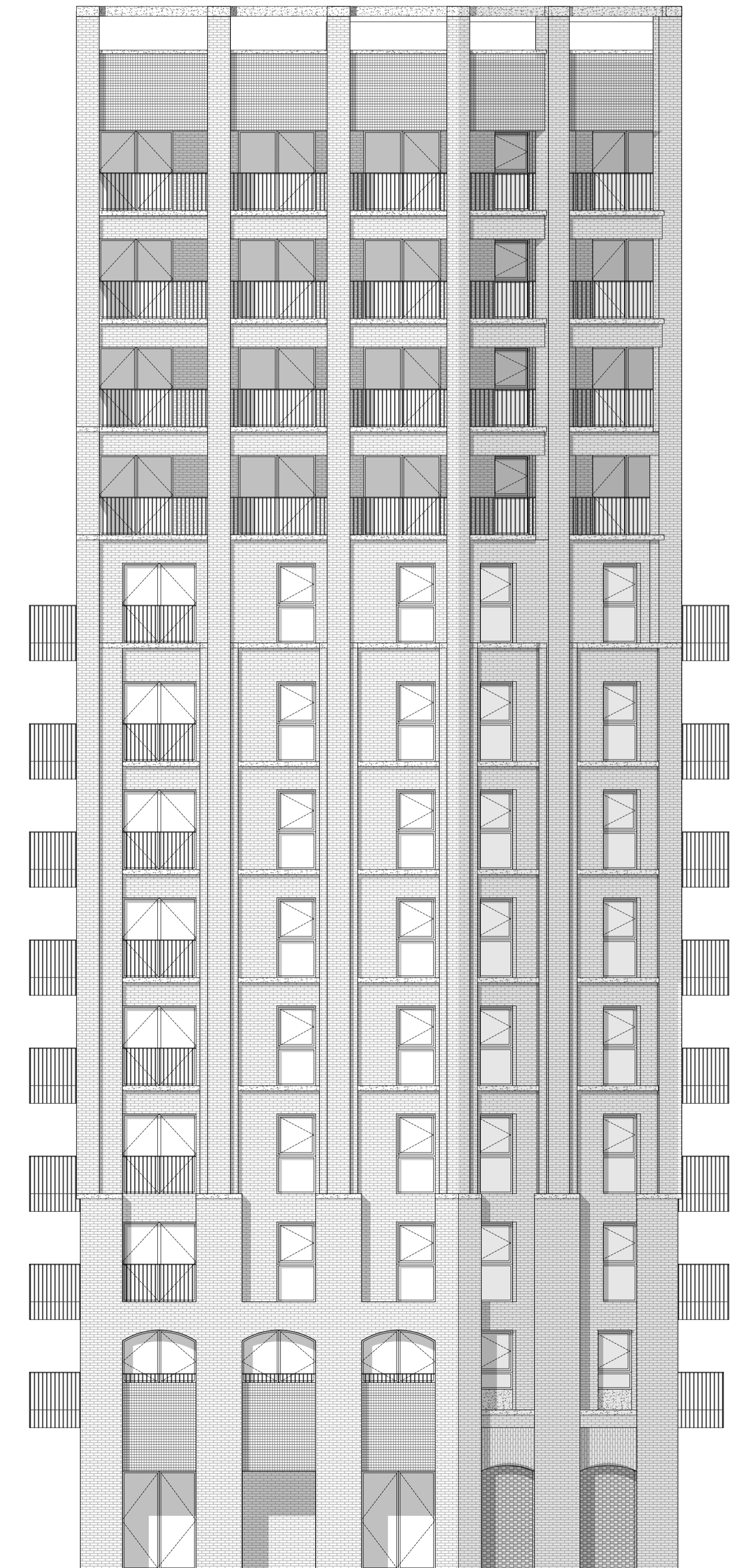

Notes

Disclaimer
 Do not scale off this drawing. All dimensions are in millimetres unless stated otherwise. All dimensions and levels to be verified on site by the Contractor before proceeding with works and such dimensions and levels to be the Contractor's responsibility. This drawing may be based on survey information provided by others. Gort Scott Ltd. do not accept responsibility for the accuracy of survey information provided by others. Report all errors, omissions and discrepancies to the Architect in writing. Gort Scott Ltd. do not accept responsibility or liability for any reliance on this drawing used for purposes other than that stated. Gort Scott Ltd. retains copyright of this drawing and designs depicted. No unauthorised reproductions are permitted.

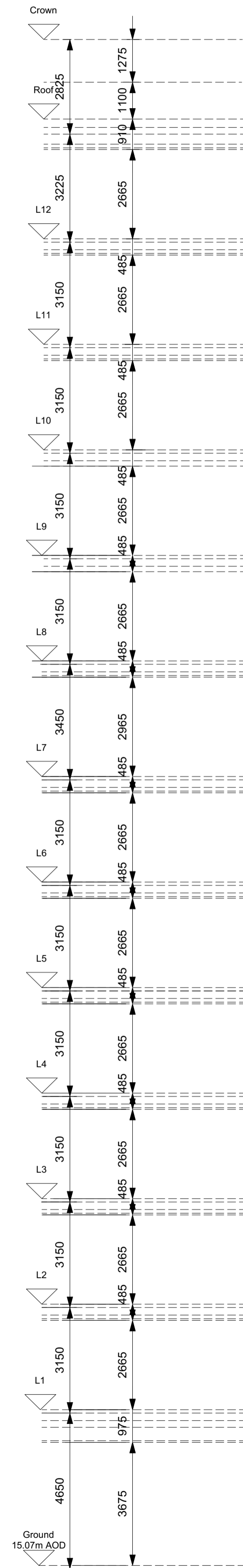
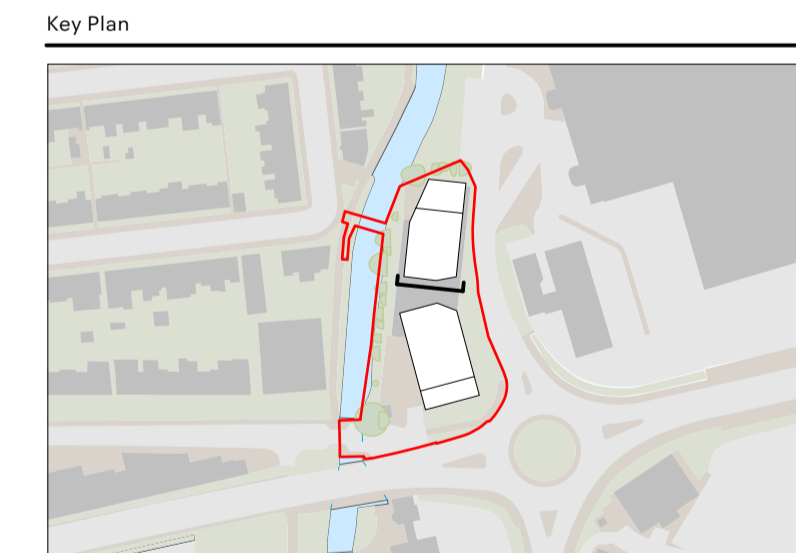

Architect
GORT SCOTT 55 Leroy Street +44 20 7254 6294
 London SE1 4SN info@gortscott.com
 UK www.gortscott.com

Client
 Hadley Property Group

Project
 Station Road, Colliers Wood

Drawing Title
 B2 - Proposed South Elevation

Status
 PLANNING

Scale	Drawn	Checked	Date of 1st Issue
1:100 @ A1	OC	BH	11/09/2020

Project	Source	Zone	Level	Type	Role	Dwg. N ^o	Rev.
172	GSA	B2	XX	DR	A	2301	W2-10

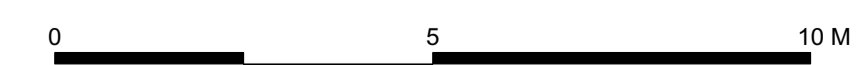

This page is intentionally left blank